SINGLE WEDDING RING
David Chamberlain
1/6/93

WHITE ON WHITE CANDLEWICKING
Mildred Kane
1/13/93





GRANDMOTHER'S FLOWER GARDEN
Amy Turner
1993



SINGLE WEDDING RING
David Chamberlain Quilt
2/10/93



FREDA TULP

2/24/93



WISTERIA

3/20/93

FIRST ANNUAL
QUILT EXHIBIT
3/20/93



ENTRY HALL
9 Patch
LMHS Quilters



PARLOR
~~Grandmother's~~ Flower Garden
Nadine Washburn



PARLOR
Crazy Quilt
Nadine Washburn



PARLOR
Square Within A Square
LMHS Quilters



PARLOR
Crazy Quilt Tie Pieces
Dorothy Murray Ryan



PARLOR
Log Cabin Sampler
LMHS



Dresden Plate
Blue & White Bricks
LMHS Quilters



OFFICE
"Hand Quilted for Clayton"
Scott Wilkins



OFFICE
Sampler Quilt
Julie Bras



OFFICE
Hot Springs Colonial Garden
Sandy Campbell



OFFICE
Swastika
LMHS



OFFICE
Grandmother's Flower Garden
Dorothy Murray Ryan



UPSTAIRS HALL
Cross Stitch
Mildred Kane

UPSTAIRS HALL
Wayward Path
Ethel Allen





UPSTAIRS HALL
Multi Patch
LMHS Quilters



UPSTAIRS HALL
Amish Roman Stripes
Trudi Blessing



NORTH BEDROOM
Dolls (Baby Quilt)
Irma Wiley



NORTH BEDROOM
Doll Quilt (Squares)
Patricia Andersen

NORTH BEDROOM
Doll Quilt (Pink & Black)
Irma Wiley



NORTH BEDROOM
Star Variation
Eleanor Doerr

NORTH BEDROOM
Square Within A Square
Ruth Jones

NORTH BEDROOM
Double Wedding Ring
Janis Donaldson



NORTH BEDROOM
Dresden Plate
Eleanor Doerr

NORTH BEDROOM
Flower
Nadine Washburn

NORTH BEDROOM Susie
My Grandmother's Stars Wright
~~Tree~~ Everlasting Ethel Allen
Seminole Ethel Allen

NORTH BEDROOM
~~H~~earts & Diamonds Helen Tayl~~or~~
Morgan's Trains Sue Wright
Star Gladys Hamilton



WEST BEDROOM
Sunbonnet Sue
Helen Taylor



WEST BEDROOM
Candlewick
Mildred Kane



WEST BEDROOM
Boy & Girl
Julie Bras



WEST BEDROOM
Animal Applique
Mary-Em Howard



WEST BEDROOM
Texas Wedding Bells
Sandy Campbell



WEST BEDROOM

Dresden Plate	LMHS
Churn Dash	LMHS
Victoriana Square	Susie Wright



DINING ROOM
Dresden Plate
LMHS



DINING ROOM
6" Patch Square
LMHS



DINING ROOM
Star Variation LMHS
Irma Wiley Chairman
Quilt Exhibit



DINING ROOM
Grandmother's Flower Garden
Eleanor Clabaugh



KITCHEN
Fish Block
Jo Coffey



KITCHEN
Sunbonnet Sue
Donald Wiley



PALERMO BLDG.
Hearts & Roses
Irma Waggoner-Wiley
Hearts Sandy Campbell



PALERMO BLDG.
Roman Stripes-Mini
Jean Ohmstede



PALERMO BLDG.
Grandmother's Flower Basket
Pat Kettler
Texas Star Gladys Hamilton
Blazing Star Pat Kettler



PALERMO BLDG.
Grandmother's Flower Garden
Amy Turner Gay
Double Wedding Ring Tulp

Grandmother's Flower Garden
Gay Tulp Helen
Seminole Patchwork Taylor
Dahlia Gladys Hamilton



PALERMO BLDG.
Crazy Quilt LMHS
Appliqued Star Flowers
Elaine Grove

Flower Basket
Elizabeth Burns
~~Southern Mansion Flower Garden~~
Ken Campbell



PALERMO BLDG.
Flying Geese Pat Kettler
Tied Squares Elaine Grove



PALERMO BLDG.
Mariner's Compass
Ann Skalecky
Tree of Life
Beverly Decker



PALERMO BLDG.
Double Irish Chain
Jo Ann Davis

Japanese Lantern Applique
Patricia Andersen
Bi-Centennial Sampler
LMHS



Snowball Nadine Washburn
Flower Basket Bettie Burns
Grandmother's Flower Garden
Beverly Decker



Fan
PALERMO BLDG.
Bettie Burns
Dresden Plate
Gay Tulp



BABY QUILTS
3/20/93



LUNCHEON TO CELEBRATE
QUILT EXHIBIT
4/14/93





LUNCHEON TO CELEBRATE
QUILT EXHIBIT
4/14/93





LUNCHEON TO CELEBRATE
QUILT EXHIBIT
4/14/93









MARYLAND AVENUE SCHOOL
3rd Grade
4/21/93



LUNCH @ LINLEE'S
4/28/93









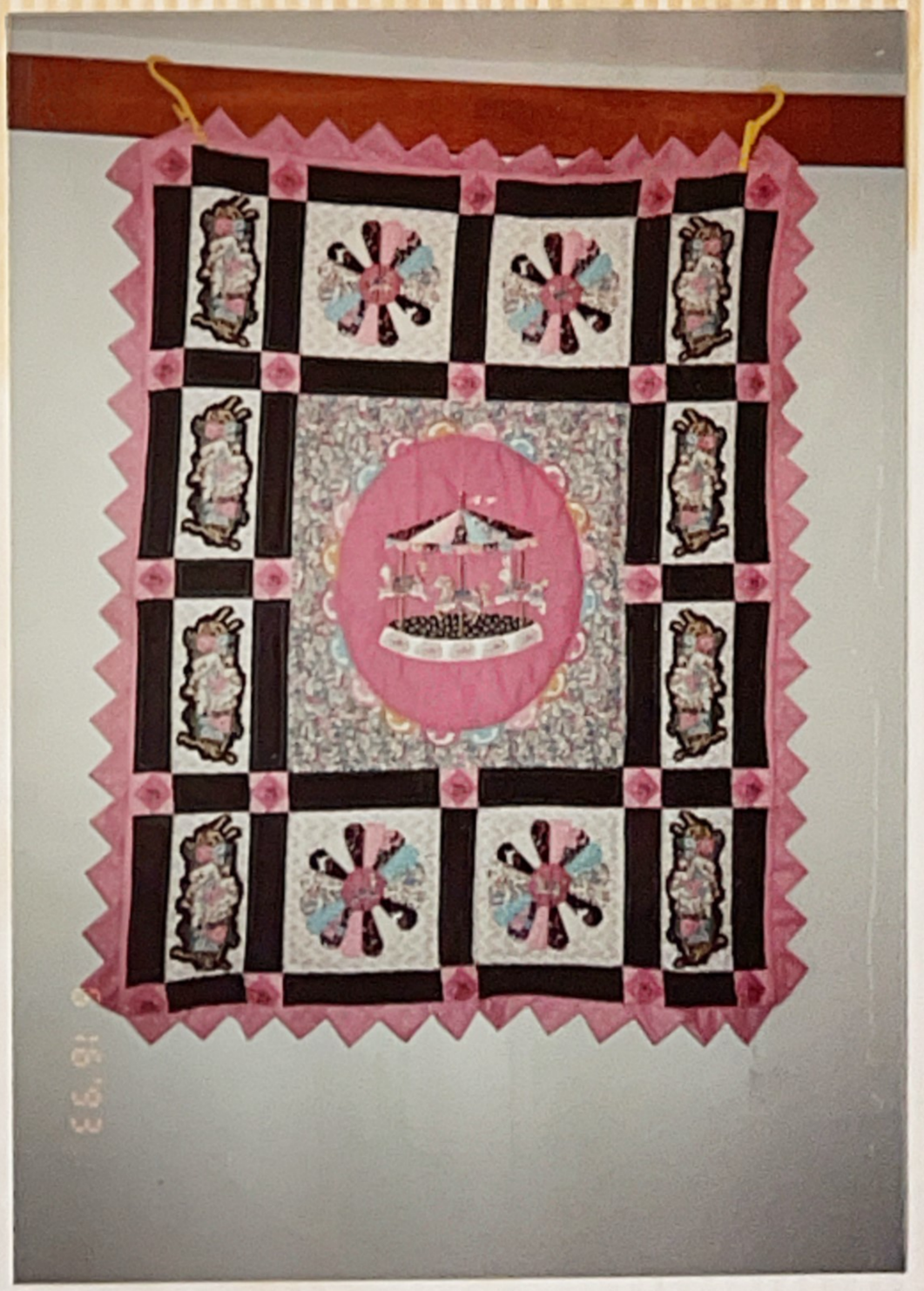

BABY QUILTS

1993







SACK LUNCH DAY
5/26/93










GAY





ICECREAM SOCIAL
6/13/93







ICECREAM SOCIAL
6/13/93







ICECREAM SOCIAL

6/13/93



JUNE SKALECKY
Winner of
Grandmother's Fan quilt





Sold at
Icecream Social
6/13/93



SACK LUNCH DAY
— Farewell to Marie Taylor —
6/30/93











SACK LUNCH DAY
Farewell to Marie Taylor
6/30/93



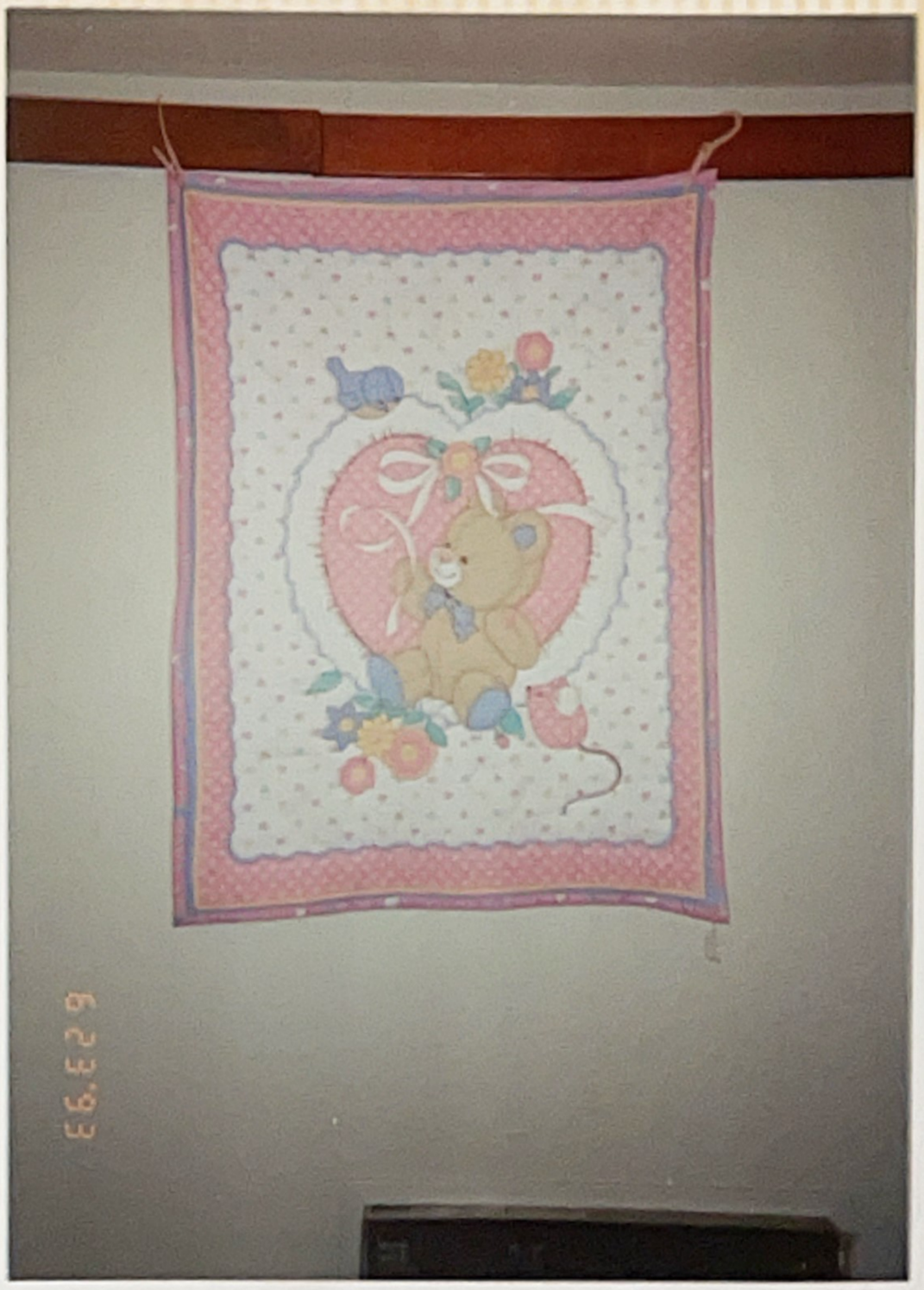

BABY QUILT
6/23/93



HISTORICAL PLAQUE
7/14/93



SUNBONNET SUE
Oktoberfest Raffle Quilt
7/14/93



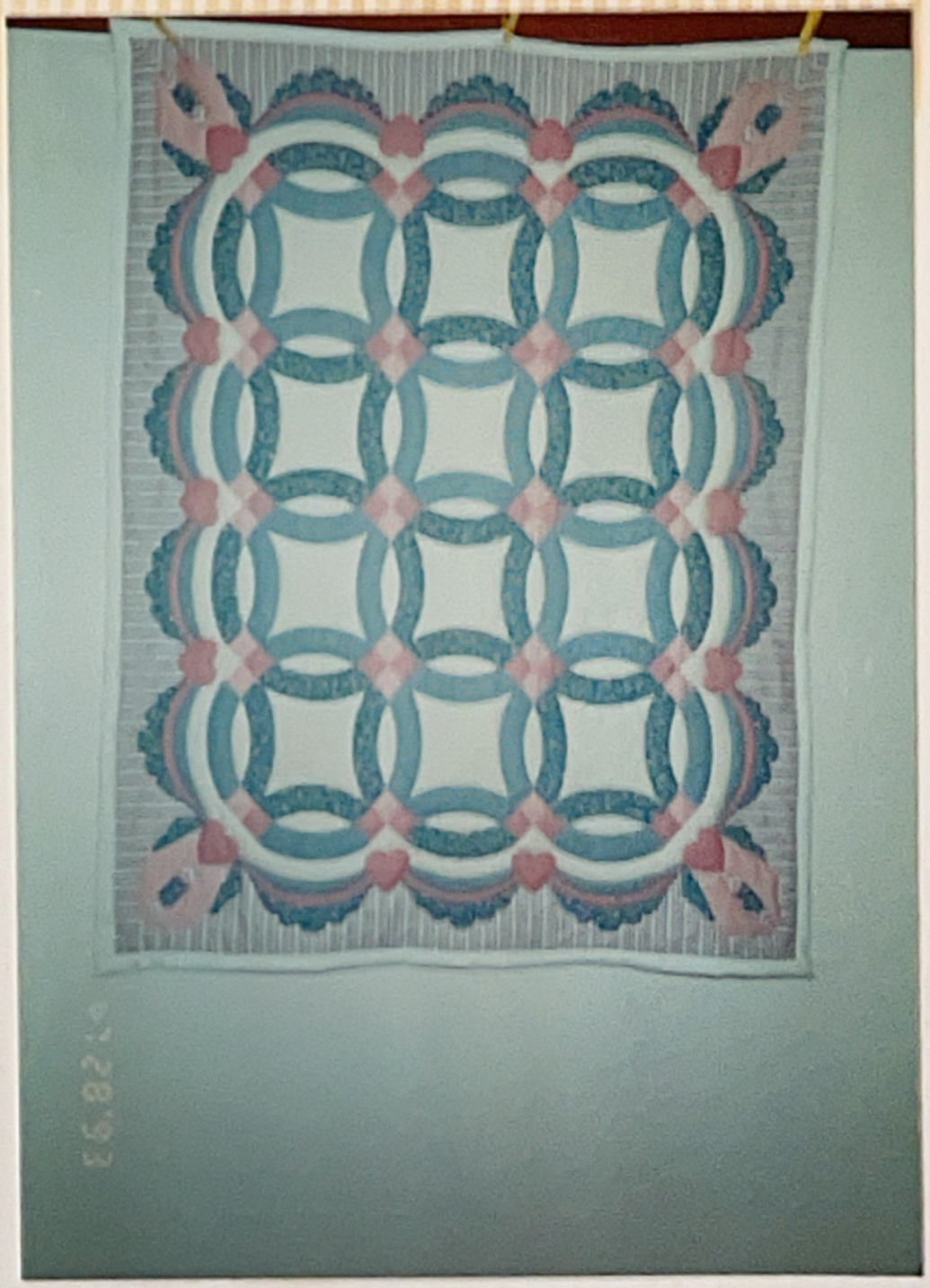

BABY QUILTS

1993





BABY QUILT
WALL HANGINGS
1993



AMY TURNER
Grandmother's Flower Garden
8/25/93

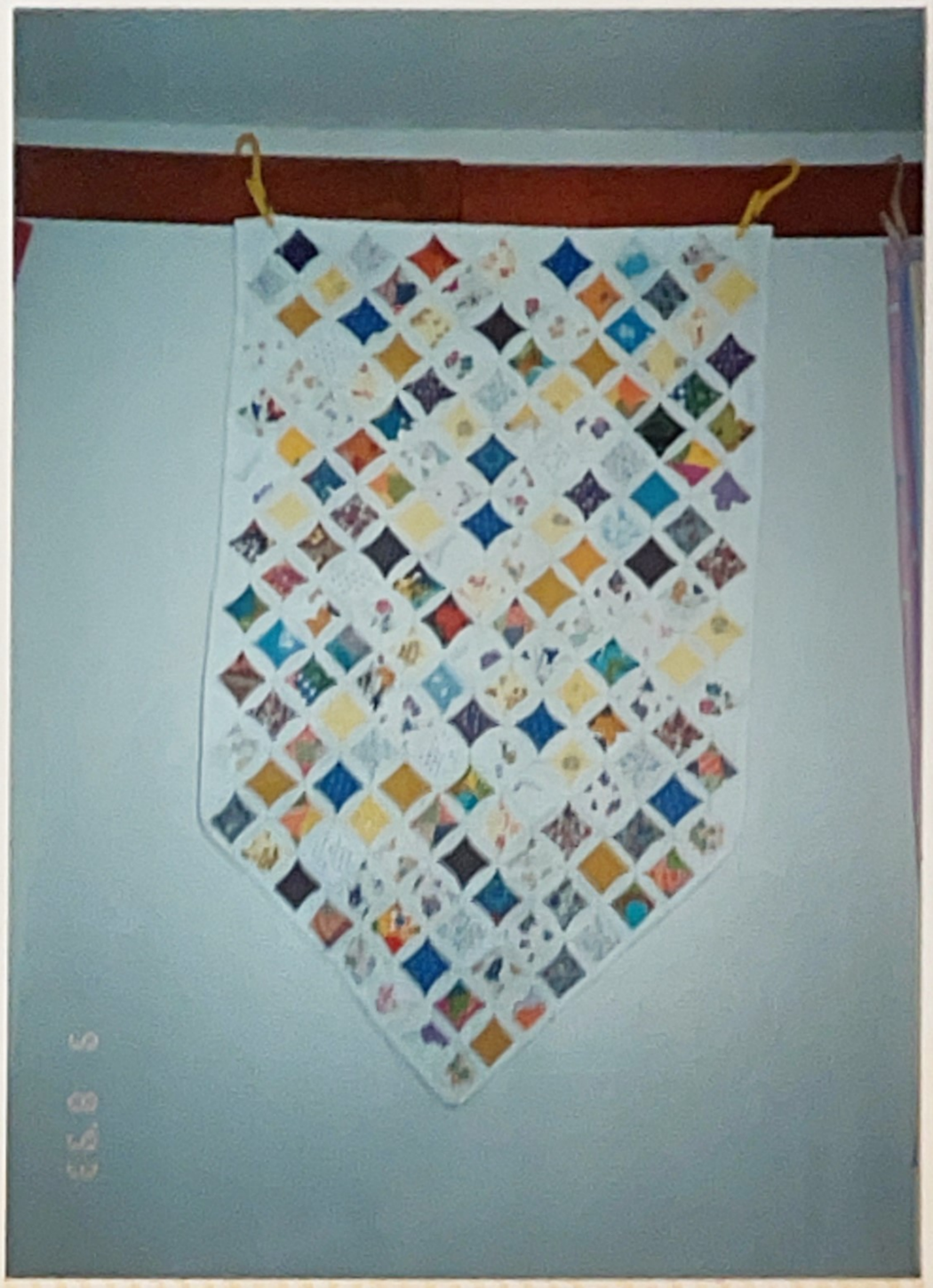

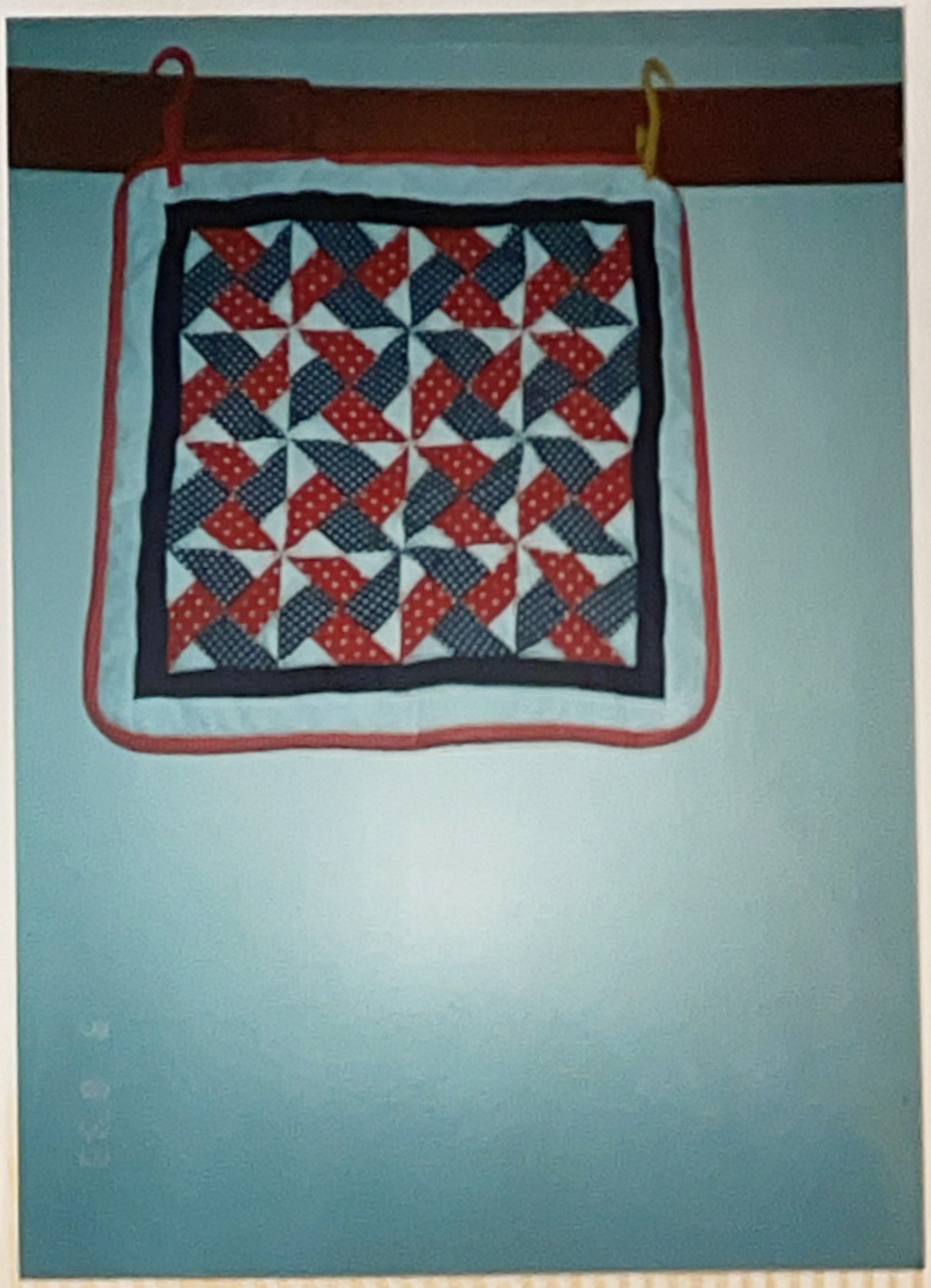



SHARON TISSUE
JULIE BRAS 9/8/93
MARGIE ATKINSON

MARY CAMPBELL
SANDY CAMPBELL
10/2/93





JUDY CAMPBELL
Drawing Winner
Oktoberfest 1993

Margaret at left at table ↓







BABY QUILT

11/17/93



YOUTH QUILT

11/17/93



GRANDMOTHER'S FLOWER GARDEN
Amy Turner
December 1993



GRANDMOTHER'S FLOWER GARDEN
Amy Turner
12/8/93



CHRISTMAS OPEN HOUSE
12/11/93





CHRISTMAS OPEN HOUSE
North Bedroom
12/11/93





CHRISTMAS OPEN HOUSE
North Bedroom
12/11/93









CHRISTMAS OPEN HOUSE
West Bedroom
12/11/93









CHRISTMAS OPEN HOUSE
West Bedroom
12/11/93



MICHAEL DRURY
ROBERT MC KINNEY
RUTH STERLING



CHRISTMAS OPEN HOUSE

12/11/93



CHRISTMAS OPEN HOUSE
12/11/93





Margaret Pearson
CHRISTMAS OPEN HOUSE
12/11/93



Irma Wiley
CHRISTMAS OPEN HOUSE
12/11/93



CHRISTMAS POTLUCK

12/15/93







CHRISTMAS POTLUCK

12/15/93



Purchase on trip

TRIP AROUND THE WORLD



AMISH QUILT
Purchased in
Bird In Hand, PA



CROSS & STAR
Irma's purchase
on trip

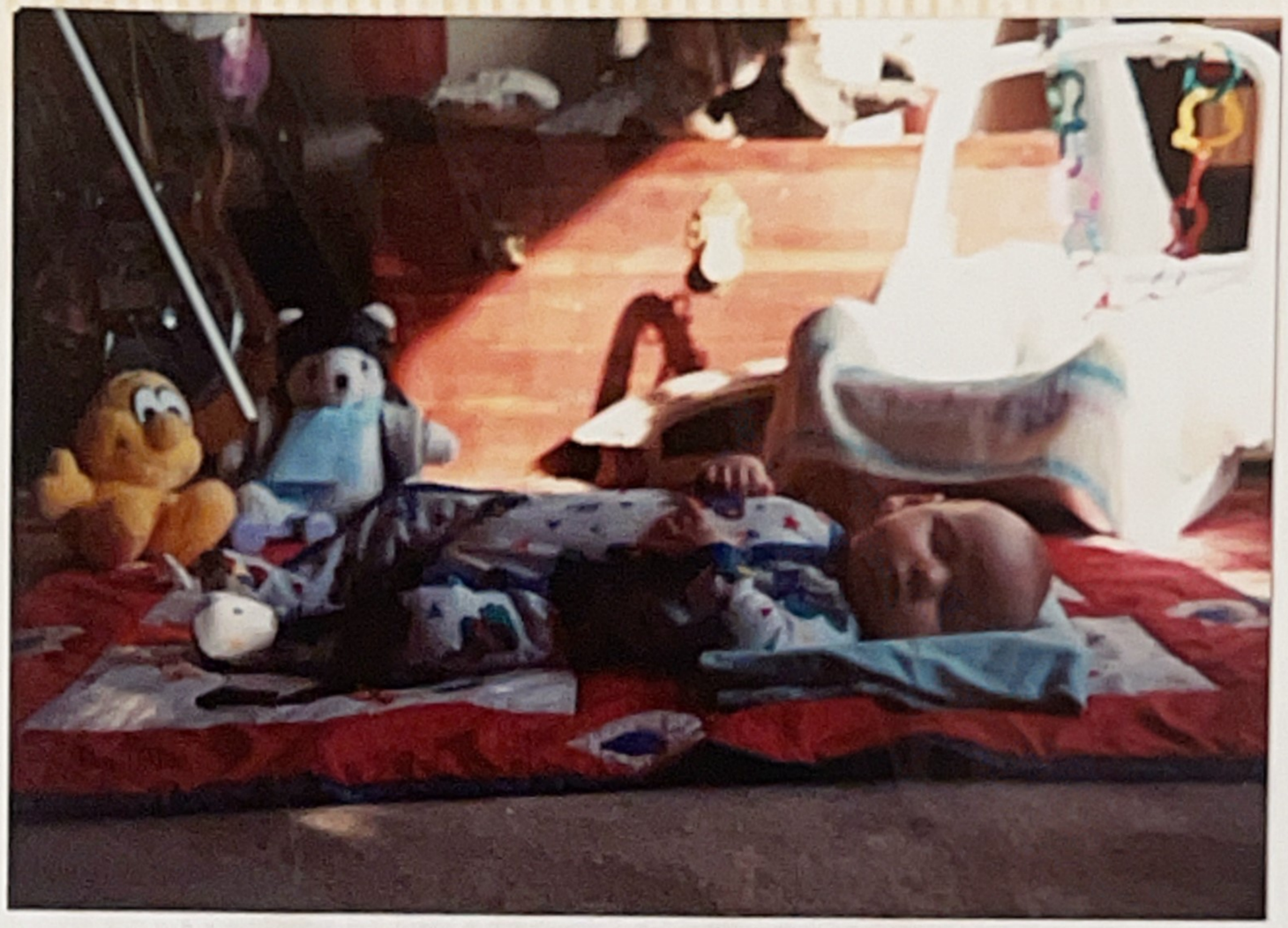

William Justice Hastings
Baby Quilt Purchased @
Christmas Open House 1993



DRESDEN PLATE
Raffle Quilt
Icecream Social 1994

SECOND ANNUAL
QUILT EXHIBIT
March 19, 20, 1994



ENTRY HALL
#19 Diamond In A Square
Margaret Fischer



FRONT ROOM
#44 Trip Around The World
Don Wiley



FRONT ROOM
#4 Holly and Ivy
Sandy Campbell



FRONT ROOM
#34 Crazy Quilt
Shirley Eason



FRONT ROOM
#22 Pastel Four Patch
Jean Berry



FRONT ROOM
#9 Flying Geese
Lydia Brehan



UPSTAIR HALL
#45 Cross In Star
Don Wiley



UPSTAIR HALL
#14 Aqua Floral Cross Stitch
Dorothy Murray Ryan



NORTH BEDROOM
#39 New Testament
Natasha Ramirez



NORTH BEDROOM
#2 Double Wedding Ring
Sandy Campbell

#30 Crazy Patch
Jean Ohmstede
#13 School House - Gay Tulp

#24 Flower Basket
#23 Grandmother's Fan
Eleanor Doerr



NORTH BEDROOM
#35 Eight Sided Star
Shirley Eason
#38 Red Star - Bettie Burns



WEST BEDROOM
#36 Dresden Plate
Shirley Eason



WEST BEDROOM
#1 Tree of Life
Sandy Campbell



WEST BEDROOM
Squares &
Teddy Bear



WEST BEDROOM
#41 Hearts & Doll
Irma Waggoner-Wiley



WEST BEDROOM
#27 Drunkard's Path
Richard Killeaney



WEST BEDROOM
#42 Basket Weave Variation
Irma Waggoner-Wiley



WEST BEDROOM
#32 Dogwood
Marie Calentine



DINING ROOM
#17 Signature Quilt
Verna Zopfi



DINING ROOM
#26 Posies and Baskets
Richard Killeaney



DINING ROOM
#25 Crazy Quilt
Richard Killeaney



DINING ROOM
#33 Nine Patch
Gretchen L. Foster



DINING ROOM
~~#40~~ Bow Tie Christmas ~~Wreath~~
Irma Waggoner-Wiley



KITCHEN
#52 Nine Patch
Freda Tulp

KITCHEN
#12 Orange Peel
Gay Tulp



KITCHEN
#10 Tulips
Bettie Burns



PALERMO BUILDING
#15 Applique Roses On Vines
Dorothy Murray Ryan
#50 Nine Patch - Susan Tulp



PALERMO BUILDING
#8 Water Lily - Bettie Burns
#16 Hearts and Rabbits
Julie Bras



#37 Chicago Star
Ann Skalecky
#47 Irish Chain - Freda Tulp

#28 Nine Patch - Jean Ohmstede
#5 Fire & Ice Compass - Ken
#3 Autumn Compass - Campbell





PALERMO BUILDING
#6 Stained Glass
Mary K. Campbell



PALERMO BUILDING
#7 Australian Birds
Mary K. Campbell



#7 Australian Birds
Mary K. Campbell
#21 Split Churn Dash
Phyllis Newton

#43 Amish Log Cabin
Donald Wiley
#60 Nine Patch
Roger Coffey

#53 Star Gene Tulp
#55 Amish Diamond Gene Tulp
#51 Dug Out Larry Schleining

#54 Amish Star
Raymond Tulp
#59 Propeller
Roger Coffey

#54 Amish Star Raymond Tulp
#59 Propeller
Roger Coffey



PALERMO BUILDING
#20 Blue Hawaii
Margaret Fischer



#31 Double Wedding Ring
Marie Calentine
#11 Sunbonnet Sue Gay Tulp



#46 Turkey Tracks
Nina Kiefhaber
#18 Spools Margaret Fischer



#49 Brass Town Star
Susan Tulp



#48 Double Wedding Ring
Susan Tulp
#57 Baskets Jo Coffey



PALERMO BUILDING
#58 Butterfly Appliqued
Roger Coffey



#29 Flying Geese Jean Ohmstede
#56 Patchwork Squares
Freda Tulp



Julie Bras
3/19/94



Irma Wiley
Chairman
Second Annual Quilt Exhibit



Marie Taylor
3/19/94



Eleanor Meyer
3/20/94



DRESDEN PLATE
Raffle Quilt
Icecream Social 1994



Eleanor Doerr
Marie Parkhurst
Bettie Burns



Nadine Washburn
1994 Raffle Quilt

Gay Tulp
Dresden Plate Quilt





Lydia Brehan
Greeter



Sandy Campbell
Co-Chairman
Second Annual Quilt Exhibit

Donna Regan
President
LMHS



LUNCH @
THE OLIVE GARDEN
3/30/94







LUNCH @
THE OLIVE GARDEN
3/30/94

ARIZONA CACTUS FLOWER
4/20/94





SANDWICHING
BABY QUILT
4/20/94